



11 Dovecote Drive
Bedford, MK40 4WT



Bradley Cooper
Partnered With
Simpsons
Property Experts

Nestled in the highly sought after area of Biddenham is this excellently presented, three-bedroom detached family home on Dovecote Drive. This property is offered for sale with no upper chain and offers a modern, spacious living experience.

As you enter this family home you're greeted with an entrance hallway with stairs leading to the first floor, a spacious, yet bright and airy living room, fully fitted stylish kitchen/diner to the rear with French doors leading onto the rear aspect, multiple wall to base fitted cabinets with integral appliances and a utility/cloakroom. There is also direct access into the garage from the property.

The first floor boasts three spacious bedrooms, and a three piece family bathroom suite. The master bedroom also has the added benefit of an en-suite shower room.

Externally this property offers a good sized rear garden, which is fully enclosed and is mainly laid lawn with Indian Sandstone paved patio. There is a larger than average garage situated to the side with electrics and lighting also driveway for two vehicles.

This delightful home is offered for sale with no upper chain, making it an ideal choice for those looking to move in without delay. With its modern features and prime location, this property is perfect for families seeking a peaceful yet connected lifestyle in Bedford. Don't miss the opportunity to make this stunning house your new home.

£450,000



3



3



2

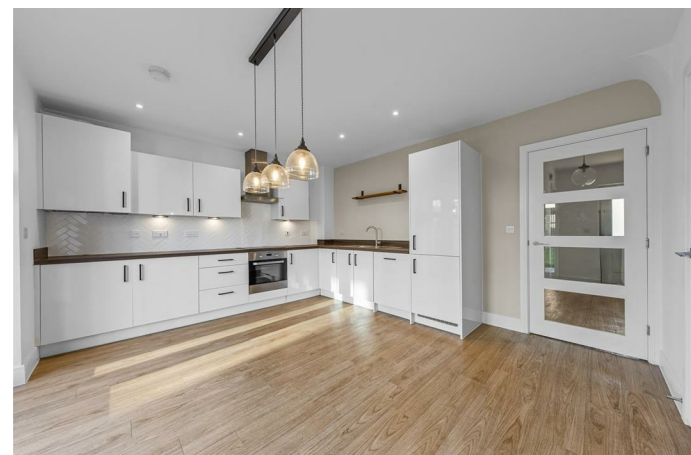
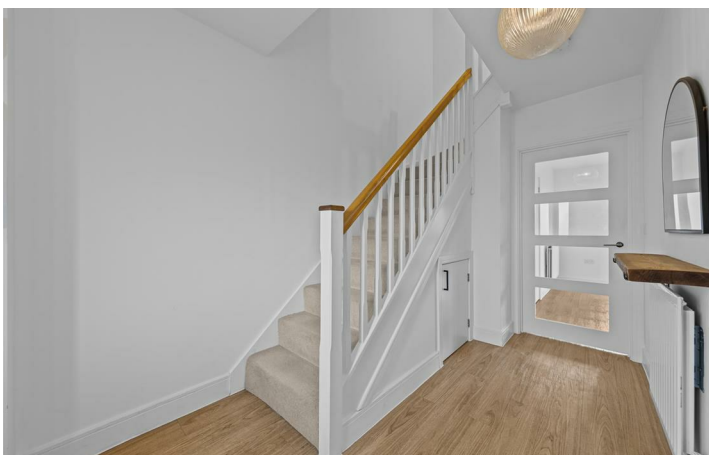
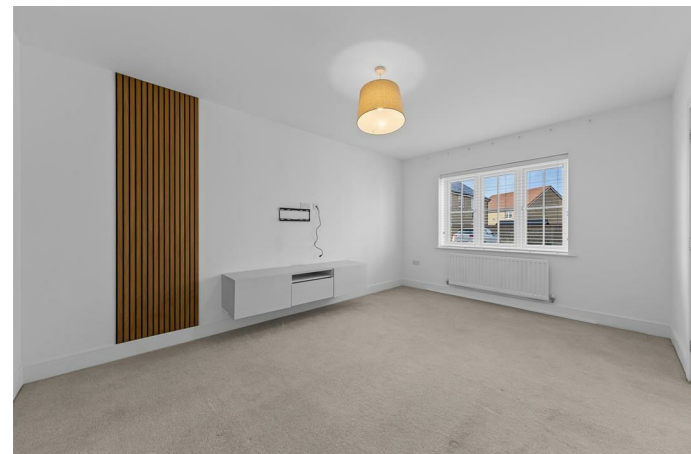

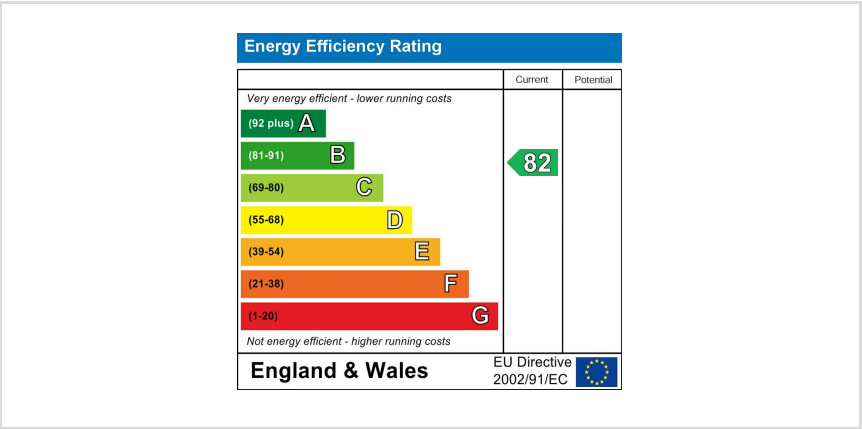



Bradley Cooper
Partnered With
Simpsons
Property Experts

Tel: 01525 623064

Email: bedford@simpsonspropertyexperts.co.uk

Web: simpsonspropertyexperts.co.uk/our-locations/bedford

